

A LEADING LIBERAL ARTS UNIVERSITY IN THE REGION



TOP 10 Liberal Arts College in Asia (Forbes, 2015)



2nd Worldwide for Quality Education (THE University Impact Rankings 2023)

3,300 undergraduate students

1/5 of students are non-local (including exchange students)

TOP 100 University in Asia (QS Asia University Rankings 2018)



Estimated Cost** (per annum, excluding the Summer Term)



Tuition Fee **HK\$145,000** (-USD 18,590)



Hostel Fee **HK\$10,980 - \$14,860** (-USD 1,408 - 1,905)



Personal Expenses **HK\$36,000** (-USD 4,615)

Total **HK\$192,000 - 195,000** (-USD 24,600 - 25,000)

**Tuition and hostel fees of 2024/25 are under review. *Calculations are based on exchange rate at USD 1 = HKD 7.8.

Lingnan's Liberal Arts Education

Broad-Based Curriculum

Our broad curriculum covers an array of general education and interdisciplinary courses to provide students with a firm knowledge foundation across different subjects.

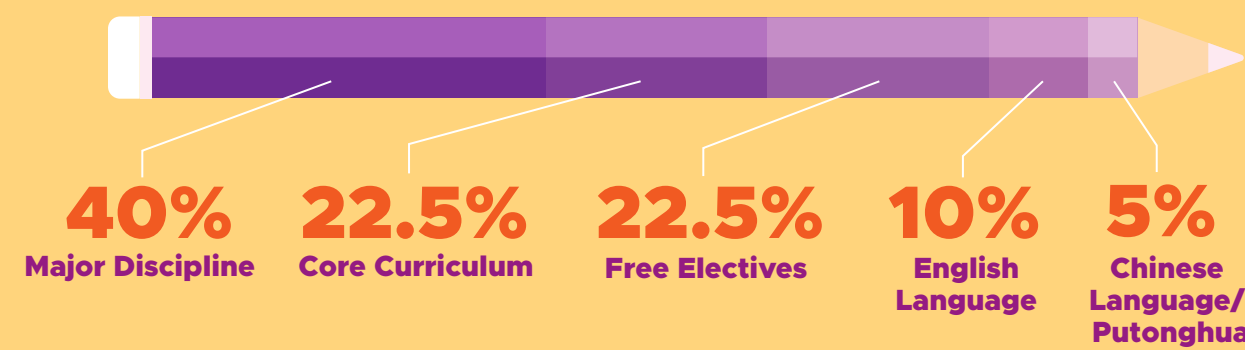

3 Faculties and School of Interdisciplinary Studies



English as the medium of instruction

Non-local Student Scholarships

- Up to a maximum of **HKD 175,000** (-USD 22,436) per annum
- No separate application is required
- Applicants will be notified of scholarship decision together with the admission offer
- **Renewable annually** subject to continued outstanding academic performance
- **Belt & Road Scholarships** and **Entrance Scholarships for Elite Athletes** are also available
- Other scholarships opportunities for current undergraduates: **800+** scholarships and prizes valued **\$17+** million per year

Close Faculty-Student Relationships



Academic advising



65%+ professoriate staff with international experience/background



Small class teaching

Global Learning Opportunities

- ✓ Air ticket sponsorship/ passage allowance
- ✓ Guaranteed exchange opportunity for eligible full-time undergraduate students



260+ partner institutions in over **50** countries and regions

International internship, service learning and entrepreneurship programmes

Rich Residential Campus Life

All undergraduates are offered on-campus residency

10 student hostels

60+ sports, cultural teams and student societies

Integrated Learning Programme

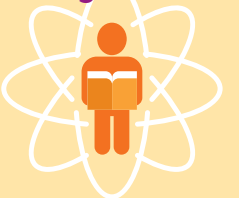

“Education for Service”

Engagement in Service Leadership

- Service-Learning as graduation requirement
- Lingnan Entrepreneurship Initiatives – workshops, competitions, consultation, internships, start-up trial fund etc.



Undergraduate Programmes and Admission Mode

P Programme-based **B** Broad-based



Faculty/School	Admission Mode	Programme	
Arts	P	Bachelor of Arts (Hons) in Animation and Digital Arts*	
		Bachelor of Arts (Hons) in Chinese	
		Bachelor of Arts (Hons) in Contemporary English Studies	
		Bachelor of Arts (Hons) in Creative Media Industries^	
		Bachelor of Arts (Hons) in Cultural Studies	
		Bachelor of Arts (Hons) in History	
		Bachelor of Arts (Hons) in Philosophy	
		Bachelor of Arts (Hons) in Translation**	
		Bachelor of Arts (Hons) in Translation, Cross-cultural Studies, and Corporate Communication	
		Bachelor of Arts (Hons) in Visual Studies	
Business	B	Bachelor of Business Administration (Hons)# • Accounting and Corporate Governance • Digital Business^ • Finance • Human Resource Management and Entrepreneurship • Marketing and Social Media	
		P	Bachelor of Business Administration (Hons) - Digital Business*
			Bachelor of Business Administration (Hons) – Risk and Insurance Management*
		LEO Dr David P. Chan Bachelor of Science (Hons) in Data Science	
Social Sciences	P	Bachelor of Social Sciences (Hons)^ • Economics • Global Studies^ • Government and International Affairs • Health and Social Services Management • Psychology • Psychology with Counselling Psychology Concentration^ • Social and Public Policy Studies • Sociology	
		Bachelor of Social Sciences (Hons) in Business Psychology*	
		Bachelor of Social Sciences (Hons) in Global Economics and Banking*	
Interdisciplinary	P	Bachelor of Liberal Arts (Hons) in Global Development and Sustainability	
		Bachelor of Social Sciences (Hons) in Public Management and Smart Governance**	
		Bachelor of Social Sciences (Hons) in Sports Coaching and Event Management**	

Students admitted via broad-based admission will be allocated to the majors according to respective Faculties' allocation criteria and timeline.
For details, please visit www.LN.edu.hk/admissions/ug/programmes.
^ For Senior Year (Year 3) admission only.
* Programme offered on both UGC-funded and self-financing basis. Please visit relevant Programme website for details.
• Programme offered on self-financing basis only.
▲ The award of the standalone social sciences majors will be Bachelor of Social Sciences (Hons).

Admission Requirements

Lingnan University welcomes applicants from around the world. Applicants must have fulfilled the General Admission Requirements and the English Language Requirements for admission to the University.



General Admission Requirements

International Baccalaureate	IB Diploma
American Patterned	A High School Graduation Diploma with one of the followings: SAT: A total score of 1190 (out of 1600) in the Redesigned SAT Reasoning Test ACT: Composite score of 24 AP: Grade 3 in two AP subjects
British Patterned	GCE Advanced Level / International Advanced Level • Grade E or above in three AL/IAL subjects; or • Grade E or above in two AL/IAL subjects plus two ASL subjects <i>*Excluding Chinese and English Language subjects. The same subject cannot be counted at both AL and ASL.</i>
Others	https://www.LN.edu.hk/admissions/ug/overseas/apply/admission-requirements

English Language Requirements

IELTS	Academic Module: Overall band score of 6.0
TOEFL	550 (paper-based) or 79 (internet-based / iBT Home Edition) <i>*TOEFL MyBest™ Score is not accepted.</i>
Others	https://www.LN.edu.hk/admissions/ug/overseas/apply/admission-requirements

Key Dates

Application Opens : **27 Sep 2023**
Early Round Deadline : **6 Dec 2023**
Main Round Deadline : **15 May 2024**
Late Round Deadline : **26 Jul 2024**

Registration, hostel check-in and orientation : **Late Aug 2024-25**
academic year commences : **Early Sep**

Contact Us

Office of Global Education

<https://www.LN.edu.hk/admissions/ug/overseas>
[facebook.com/Lingnan.International](https://www.facebook.com/Lingnan.International)
[instagram.com/Lingnan.International](https://www.instagram.com/Lingnan.International)
nonlocaladm@LN.edu.hk
(852) 2616 8990

Apply for Admission



Non-local Student Admission 2024/25

